

QUADRA
POLI-ESPORTIVA

reservatório

COBERTURA

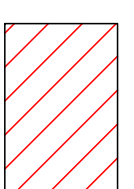

Piso a demolir/colocação de porcelanato

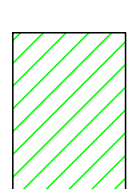

Área coberta

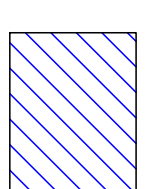

Piso a demolir/ construir piso concreto desempenado

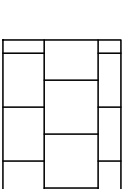

Área descoberta a reconstruir - telhas fibrocimento ondulada

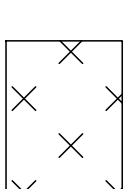

Área descoberta a reconstruir - telhas tipo sandúches trapezoidal

cobertura
policarbonato

FACHADA - FRONTAL

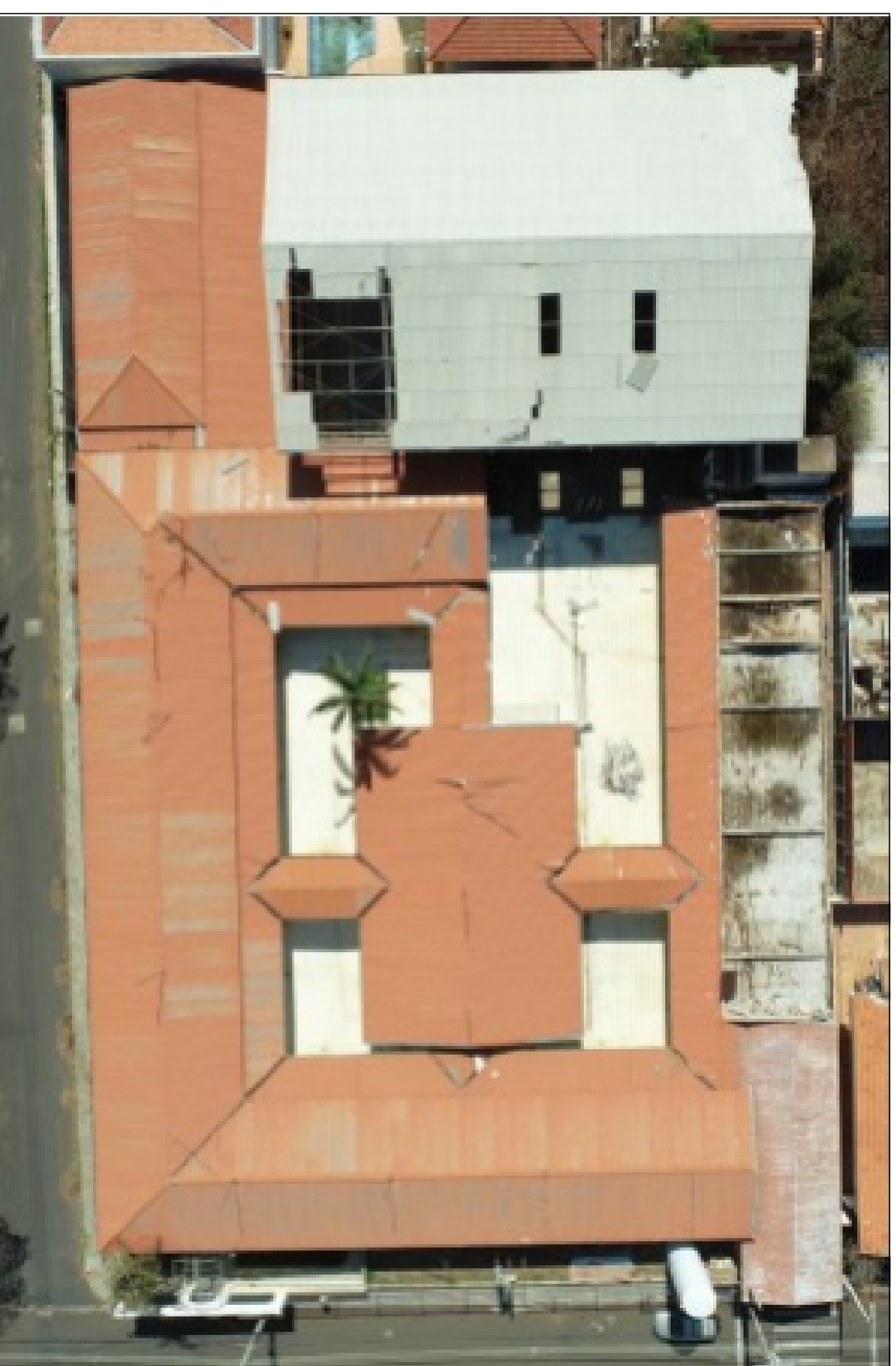

EMEIF PROFª JULIA COLOMBO DE ALMEIDA
-22.0013424, -47.4369951

<p>RECONSTRUÇÃO E REFORMA DA QUADRA POLI-ESPORTIVA, SÍTIO DE MUDAS, BARRIL DE ENTRADA EMEIEF PROFª JULIA COLOMBO DE ALMEIDA, LÍNEA BARRIL ASSUM. 1309 - 1314, SÍTIO 04</p>	
<p>PREFEITURA MUNICIPAL DE PIRASSUNINGUA - SP</p>	<p>212</p>
<p>SECRETARIA MUNICIPAL DE OBRAS E SERVIÇOS</p>	<p>Indicação</p>
<p>LEANDRO ABREU FERREIRO FERREIRO SARDAS</p>	<p>14.03.2022</p>
<p>JOSE CARLOS MANFRUINI</p>	<p>17/08/21</p>